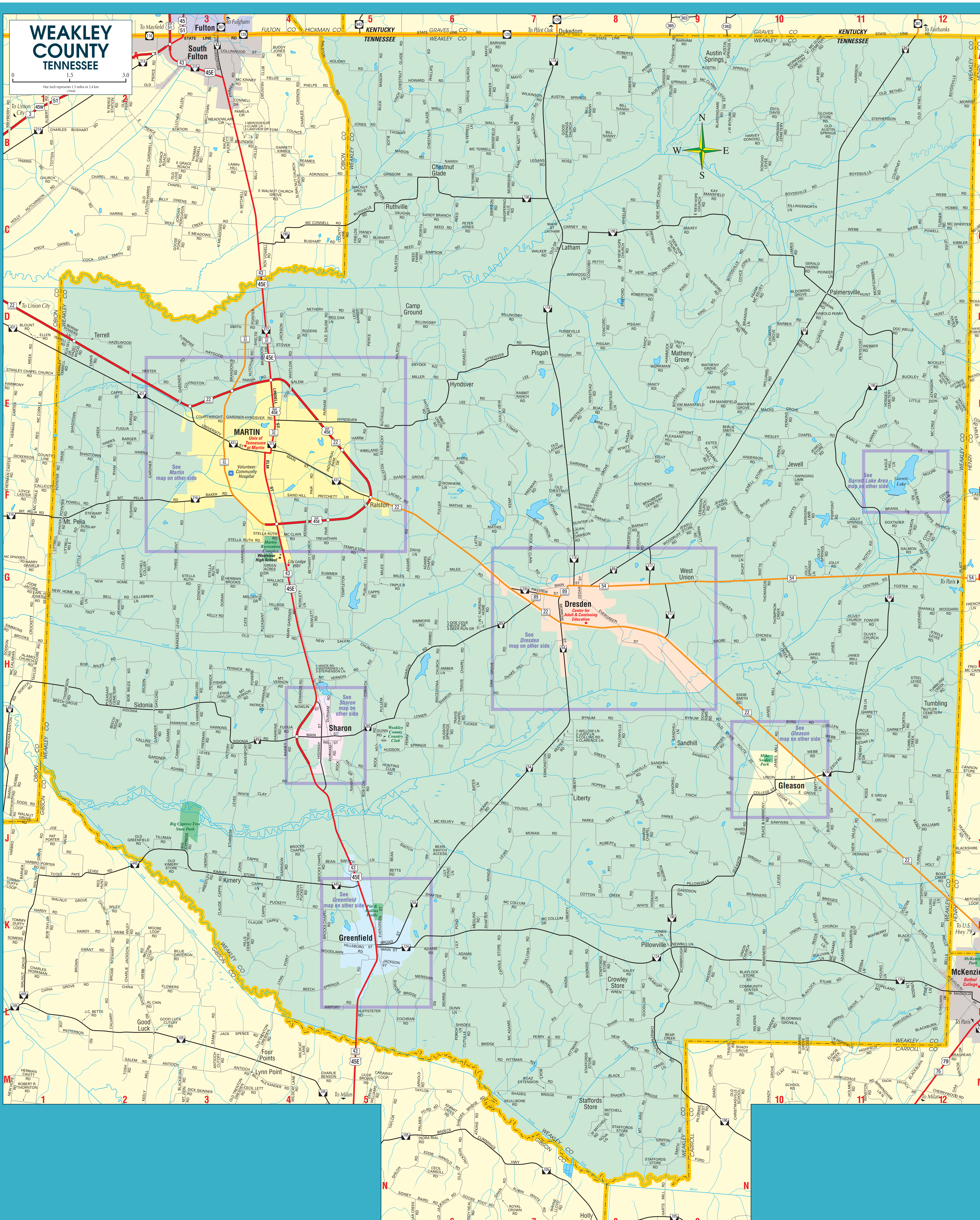

Index to Streets

Ables Rd ... E-12
Adams Chapel Rd ... G-6
Adams Rd ... G5,I3,K6,K11
Adkinson Rd ... B4-B5
Airport Rd ... L-5
Al Cain Rd ... L-2
Alamo Church Rd ... H-1
Albert Rd ... B-1
Amber Ln ... H-6
Anderson Rd ... F-10
Antioch Cutoff Rd ... M-3
Antioch Rd ... M-3
Arnold Rd ... M-6
Atkins Rd ... M-6
Atkinson Rd ... E-12
Austin Springs N ... A-9
Austin Springs Rd ... A7-A10
Ayers Rd ... F-6
Barber Rd ... D-10
Barger Rd ... E-2
Barham Rd ... A-7
Barner Rd ... J-1
Barnett Rd ... F-8
Bates Ln ... J-6
Bean Switch Access ... J-6
Bean Switch Ln ... J-5
Bean Switch Rd ... J5-J6
Bear Creek Rd ... L-9
Bear Creek Rd ... N-6
Beech Grove Rd ... H-1
Beech Ridge Rd ... I-2
Beech Springs Rd ... L4-K5
Bell Ln ... G-1
Bell Rd ... G-2
Bells Store Rd ... I11-I12,K12
Berlie Smith Rd ... E-9
Bernie Powers Ln ... D-1
Bethany Church Rd ... G-4
Bible Union Rd ... E6-G7
Big Cypress Rd ... J-3
Bill Alexander Rd ... M-4
Bill Nanny Cir ... B-8
Bill Nanny Rd ... B-8
Billie Davidson Rd ... K-3
Billingsby Rd ... D6-D7
Billy Jolley Rd ... B-4
Billy Owens Rd ... C2-C3
Birmingham Ln N ... M-11
Black Rd ... K12,M8
Blackburn Rd ... L12-M12,M3
Blackshire Rd ... J-12
Blassingame Rd ... B-9
Blaylock Store Rd ... L10-L11
Blooming Grove Access ... L-10
Blooming Grove Rd ... D-10
Blooming Grove S ... L10-L11
Blount Rd ... D-1
Boaz Creek Rd ... J-12
Boaz Extension ... M-7
Boaz Rd ... E8,M7
Bob Cox Rd ... I-5
Bob Miles Rd ... H1-H2
Bob Taylor Rd ... K-1
Bodkins Rd ... K8-L8
Bowlin Rd ... D-10
Boydsville Rd ... A12-F8
Bradberry Cemetery Rd ... F-8
Brandon Dr ... E-4
Brann Ln ... F11-F12
Brann Rd ... D-11
Brandon Rd ... E-3
Branson Ln ... D-10
Brassfield Rd ... F8-G8
Brashear Rd ... L-12
Brawners Levee Rd ... J10-K10
Brawners Rd ... K-10
Bridges Rd ... K-11
Broad St ... K-5
Broadway St ... A-3
Brocks Chapel Rd ... K5-J4
Brodie Stewart Rd ... K2-L2
Broeck Cummings Hwy ... M6-N7
Brooks Rd ... H-1
Brown Grant Rd ... K2-L1
Brundige Rd ... B-3
Buck Dr ... G-6
Buck Mason Rd ... A5-B6
Buckley Rd ... E-12
Buddy Jones Rd ... A-4
Buddy Neal Rd ... N-6
Burns Rd ... D-12
Bush Rd ... J-11
Bushart Rd ... C4-C5
Butler Cemetery Rd ... I-12
Bynum Rd ... I8-I9
Byrd Rd ... I-10
Callicott Rd ... F-1
Callins Rd ... I-2
Calvary Rd ... L-2
Campbell Rd ... I-3
Candle Store Rd ... K7-L7
Cannon Store Rd ... I-12
Capps Branch Rd ... F-12
Capps Ln ... K-4
Capps Rd ... G5,K4
Capps St ... E-2
Caraway Loop ... M-5
Carney Rd ... C7-C8
Cate Rd ... G3-H3
Cecil Carroll Rd ... N-6
Cecil Davis Rd ... B-10
Cecil Lett Rd ... M-4
Cedar Ln ... I-11
Cedar St ... G8,J10
Central Rd ... G-11
Chapel Hill Rd ... B2-C3
Charles Bushart Rd ... B1-B2
Charles Cannon Rd ... A4-B4
Charles Workman Rd ... L-1
Charlie Benson Rd ... M-4
Charlie Jackson Rd ... K2-L2
Cherry Dr ... I-11
Cherrywood Rd ... M-12
Chestnut Glade Rd ... A5-B6
Chicken Rd ... G9-H10
China Grove Rd ... L1-L2
Christmasville Rd ... L8-M9
Church Rd ... B-1
Circle Ranch Rd ... I-11
Clark Ln ... B-4
Claude Capps Rd ... J3-K4
Clay Hill Rd ... M-10
Clay Pit Rd ... J-8
Coca Cola Smith Rd ... C-2
Cochran Rd ... L-5
College St ... J-10
Collier Rd ... F2-G2
Collins Rd ... I-8
Collinwood St ... A-3
Community Center Rd ... L-10
Concord Rd ... C8-D8
Connell Dr ... B-3
Coon Club Rd ... F12-G12
Copeland Rd ... L-11
Corinth Rd ... H-5
Cottage Grove Rd ... E-12
Cotton Creek Rd ... K-8
Country Club Rd ... A-4
County Line Rd ... C5,F1
Courtney Rd ... B-11
Courtwright Rd ... E-3
Covington Rd ... E-3
Cox Rd ... E-12
Coyce Jones Rd ... C10-D10
Craig Ln ... M-8
Crockett Rd ... G1-H1
Cutulle Rd ... L-6
Cypress Creek Rd ... E2-F2
Cypress Rd ... I-9
Danner Subdivision Rd ... F-8
Dardey Rd ... L-10
Darnell Rd ... F-8
Davenport Rd ... I-3
Davidson Rd ... K-9
Davis Ln ... G-6
Dawson Rd ... G-8
Deer Run Rd ... H-6
Denning Rd ... J-11
Dick Skinner Rd ... M-3
Dickerson Rd ... F-1
Doc Wells Rd ... D11-D12
Dodd Rd ... J-1
Dodson Rd ... H-1
Doe Cove ... H-6
Donoho Levee Rd ... B-10
Donoho Rd ... G-3
Doran Rd ... G-3
Dortch Rd ... H-1
Doster Ln ... K-11
Doxtader Rd ... F-11
Doyle Sims Rd ... I-9
Dunlap Rd ... F-1
Dunn Ln ... L-6
Durham Av ... I-5
Eagle Hill Ln ... F11,G12
Earl Hayes Rd ... D-12
Earl Jones Rd ... G-1
Earl McNatt Rd ... A7-B7
Eddie Arnold Rd ... N-6
Eddie Smith Rd ... H-10
Edmonston Rd ... I-7
Edwards Rd ... H4,K11
Elinor Creek Rd ... L-11
Ellen Rd ... D-1
Ennis Rd ... E-2
Enon Church Rd ... M11-M12
Ervin Williams Rd ... M-5
Esch Rd ... I-11
Estes Rd ... E-9
Ethridge Levee Rd ... I3-J3
Euclid Av, W ... L-12
Evergreen St ... G8-H8,K5
Fancy Rd ... D8-E8
Fields Rd ... A4,A9,E12
Finch Rd ... A5,I9
Fire Tower Rd ... E6-E7
Fisher Rd ... H-3
Flowers Rd ... L-3
Ford Rd ... N-9
Foster Rd ... G11-G12
Fowler Rd ... G-11
Foyshack Rd ... A-9
Frank McKelvey Rd ... D-10
Fred McCain Rd ... H-12
Freeman Rd ... I-3
French Ln ... G-12
Frields Rd ... C-5
Fuller Rd ... F-6
Fuqua Rd ... E2,I4
G Terrell Ln ... B-6
Galey Rd ... L-8
Gann Rd ... N-7
Gardiner Rd ... F-8
Gardner Rd ... E2,F2-E2,I2
Gardner-Hyndsver Rd ... E3-E4
Garrett Kimble Rd ... B-4
Garrett Rd ... I-11
Gaylord Rd ... H2-H3
Gerald Harris Rd ... C-10
Glover Store Rd ... B-11
Good Luck Cutoff Rd ... L-3
Good Springs Church Rd ... B-7
Goodlow Rd ... G8,L8
Goose Foot Rd ... N-6
Goose Pond Rd ... C-3
Grace Roach Rd, E ... B-3
Grace Roach Rd, N ... B-2
Green Acres Dr ... G-4
Green Rd ... I8-J8
Griffin Rd ... M-9
Grissom Rd ... A9,B5
Grove Hill Rd ... F8-E8
Grove Rd, E ... J10-J12
Gully View Rd ... E-7
Gunn Rd ... I-5
H. Mitchell Rd ... C-3
Hamm Rd ... E-5
Hammock Rd ... D-9
Haney Rd ... C-5
Hardy Rd ... K1-K2
Harmony Rd ... E-1
Harold Perry Rd ... D-11
Harris Rd ... B1-C2,E9
Harrison Rd ... A11,G3,J4
Harry Daniels Rd ... G-1
Harts Mill Rd ... N-9
Harvey Donoho Rd ... B-10
Hatler Rd ... E-6
Hawkins Rd ... H4-I4,I3
Hawkins Rd, N ... F-7
Hawks Loop Rd ... E-11
Hawks Rd ... E2,F2
Hayes Roberts Rd ... D-12
Hazelwood Rd ... D-2
Hearn Rd ... J-6
Herman Brooks Rd ... G-3
Herman Carter Rd, N ... E-1
Herman Carter Rd, S ... F-1
Herman Cavitt Rd ... M-1
Herron Rd ... J-3
Hester Rd ... E2-E3
Highfield Rd, N ... L-11
Highway St ... I-5
Hills Cemetery Rd ... K-3
Hillsboro St ... K-5
Hillside Rd ... G-4
Hinkledale Rd ... L12-M11
Hobbs Rd ... C12,I1
Hodges Cemetery Rd ... E-11
Holiday Rd ... A-5
Holly Hutchinson Rd ... C-1
Holmes Rd ... M-11
Holt Rd ... J-12
Hopper Rd ... I-8
Hoskins Ln ... K-8
Howard Rd ... A-6
Hudson Springs Rd ... I5-I6
Huffsteter Rd ... L-5
Hunt Rd ... D11-D12
Hunter Ln ... F-8
Hunting Club Rd ... I-5
Hutchins Rd ... E-4
Hyndsver Rd ... E4-E6
Industrial Park Dr ... F-5
J W Bynum Rd ... B-9
J.C. Betts Rd ... L-2
Jack Spence Rd ... L3-L4
Jackson Rd ... D-4
Jackson St ... L-5
James Rd ... C-10
James Mill Rd ... I10-H10
James Mill Rd E ... H-11
Jay Bird Ln ... A-10
Jay Bird Rd ... A-10
Jennifer Ln ... G-12
Jewell Store Rd ... F9-F10
Jodie Jacobs Rd ... G-1
Joe Patterson Rd ... L1-L2
Joe Penn Rd ... J-1
John Capps Rd ... J3-J4
Jolley Rd ... G-11
Jolley Springs Ln ... G-10
Jolley Springs Rd ... F11-G11
Jones Ln ... K-9
Jones Rd ... B-5
Jordan Ferguson Rd ... C-3
Judy Ln ... I-8
KB Ln ... I-11
Kay Mansfield Rd ... C-9
Keely Mill Rd ... M-2
Kelly Rd ... F9,G3
Kemp Rd ... F-7
Kenny Rd ... G4-F4
Kermit Cates Rd ... M-6
Kester Rd ... I-7
Kibbler Rd ... C-12
Killebrew Ln ... G-2
Killingsworth Ln ... C-10
Kimery Levee Rd ... I-3
Kimery Store Rd ... J3-J4
King Rd ... D9,E5
Kirkland Rd ... F-5
Knox Daniel Rd ... C-1
Lackey Rd ... F-5
Lake Rd ... F-12
Lakeview Dr ... B-4
Larry Hill Rd ... B-3
Latta Rd ... G-6
Laura Ln ... F-8
Lebanon Church Rd ... F-9
Lee Rd ... E6-E7
Legans Rd ... B-7
Leon Barber Rd ... D-5
Lewis Taylor Rd ... H-3
Liberty Rd ... I7-K7
Lillie Brown Rd ... M-5
Lily Pond Ln ... J6,K6
Little Rd ... F-1
Little Zion Rd ... E-12
Littrell Rd E ... G-1
Losson Puckett Rd ... K-4
Lower Sharon Rd ... H6-I6
Loyce Laster Rd ... F-1
Luellen Rd ... I-11
Luther Allen Rd ... A3-B3
Lynn Point Rd ... K4-L4
Macedonia Church Rd ... H-6
Macks Grove Rd ... E-10
Magnolia Av, W ... L-12
Main St ... G7-G8,I5,K5
Main St Latham ... C-7
Mansfield Rd ... B7,E9
Matheny Grove Rd ... E9-E10,F8-F9
Matheny Rd ... F8-F9
Mathis Rd ... F6-F7
Maxey Rd ... C-9
Mayberry Rd ... B1,K11
Mayo Rd ... A6-A7
McAdams Rd ... K10,L7
McCalahan Rd ... H-1
McClain Rd ... G-4
McClains Levee Rd ... A9-B10
McCollum Dr ... K-7
McCollum Rd ... K-7
McConnell Rd ... C4-C5
McCree Rd ... E-12
McGuire Cemetery Rd ... A-10
McKelvey Rd ... J-6
McKinney Rd ... A-3
McSpadden Rd ... G-1
McTerrell Rd ... B-6
McWherter Rd ... C-12
Meadowlark Cir ... B-3
Meadows Rd, E ... C-3
Meadows Rd, N ... C-3
Medling Rd ... K-6
Meek Rd ... D-1
Meridian Rd ... L5-L8
Miles Rd ... G5-G6
Mill St ... I-5
Miller Rd ... E-6
Milltown Rd ... A3-B3
Mine Pit Rd ... E-8
Mitchell Collier Rd ... G-2
Mitchell Loop ... K-12
Mitchell Rd ... M-8
Mitchell Rd, W ... M-8
Montgomery Rd ... D-11
Moore Loop Rd ... K-2
Moore Rd ... F-12
Moores School Rd ... E-12
Moran Rd ... J-7
Morris Chapel Rd ... K6-L6
Morris Rd ... B-12
Morrison Rd ... B-7
Morrow St ... H-7
Morton Rd ... H-11
Mt. Arie Rd ... M-8
Mt. Pelia Rd ... F1-F2
Mt. Vernon Rd ... H3-H5
Mt. Zion Rd ... J9,M3
Nameless Rd ... D-11
Nanney Rd ... B-3
Nanny Rd ... B6,J5
Nethery Rd ... D4-D5
New Home Rd ... G1-G2
New Hope Church Rd, E ... C-9
New Hope Church Rd, W ... C8-C9
New Hope Rd ... M-1
New Prospect Rd ... L-8
New Salem Church Rd ... H4-H5
New Valley Rd ... J-11
Newbill Ln ... K-9
Newsom Rd ... G-2
Nichols Rd ... E-12
Nora Rial Rd ... M-6
Nova Ln ... M-8
Nowlin St ... I-4
Nowhere Ln ... F-6
Oak Grove Church Rd ... A6-B6
Oak Grove Rd ... H-7
Oak Manor Dr ... M-12
Oaklawn Dr, N ... L-12
Okray Ln ... K-11
Old Austin Springs Rd ... B-11
Old Bethel Rd ... A11-B12
Old Chestnut Rd ... F-7
Old Christmasville School Rd ... M-9
Old Fulton-Harris Rd ... C-2
Old Greenfield Rd ... J-2
Old Jackson Rd ... M6-N6
Old Kimery Store Rd ... J-3
Old Latham Rd ... E7-F7
Old Love Rd ... B-3
Old Pierce Rd ... A2,B2
Old Salem Rd ... E4-D4
Old State Route 22 ... I9,J10-K12
Old State Route 118 ... C-7
Old Trenton-Dresden Rd ... L4-M3
Old Troy Rd ... G1-H4
Oliver Rd ... C-11
Olivet Church Rd ... G11-H11
Page Ln ... I12-J12
Page Rd ... I-12
Pair Rd ... G5-F4
Palmer Ford Rd ... M-6
Pamela Cir ... B-3
Parham Rd ... E4,F9-F10
Parish Rd ... E-4
Parker Rd ... A6,B3-A3
Parkers Levee Rd ... G3-H3
Parks Well Rd ... J8-J9
Pat Porter Rd ... J-1
Patrick Rd ... H-4
Patterson Rd ... K-12
Peace & Harmony Rd ... J-10
Pennick Rd ... H-3
Pentecost Rd ... D-11
Perkins Rd ... E-10
Perry Rd ... A8-A9,I5,L7
Peter Jones Rd ... C-6
Pettit Rd ... C-8
Phelps Rd ... A-4
Phillips Rd ... A-6
Pickard Rd ... D-12
Pierce Rd ... D5,F10
Pierce Station Rd, E ... B2-B3
Pierce Station Rd, N ... B-2
Pierpoint Rd ... F-11
Pikeview St ... G-7
Pilgrims Rest Rd ... M-9
Pillowville Rd ... I-8
Pillowville Gleason Rd ... J10-K9
Piney Ln ... L-12
Pioneer Ln ... D-11
Pisgah Rd ... D7-D8
Pittman Rd ... L7-M7
Platt Rd ... G-12
Pleasant Grove Cemetery Rd ... H-2
Pleasant Hill Rd ... E9-F9,G4-H4
Pointer Rd ... D-4
Poole Rd ... L-10
Porch Ln ... L-6
Porter Rd ... J-1
Powell Levee Rd ... C-12
Powell Rd ... F-1
Powers Rd ... H-4
Poynter Rd ... F-1
Presson Rd ... L-9
Priestley Rd ... J-3
Pritchett Ln ... F4-F5
Public Wells Rd ... G-5
Puckett Rd ... K-4
Pullem Rd ... H-5
Rabbit Ranch Rd ... E-7
Ragan Rd ... E-8
Rainey Rd ... I-4
Ralph Puckett Rd ... B-3
Ralston Rd ... A4-D5
Ralston-Kentucky-Ruthville Rd ... F5-E5
Rambo Rd ... H-6
Rawls Rd ... E11-F12
Reames Rd ... B-4
Red Hunt Rd ... K-2
Red McCorkle Rd, N ... E-1
Red McCorkle Rd, S ... F-1
Red Oak Ln ... D-5
Reed Rd ... C5-C6
Reed Farm Rd ... C-6
Reeds Levee Rd ... K-10
Reuben Rd ... C-12
Richardson Rd ... F-9
Rinda Rd ... K7-L7
Robert R. Thornton Rd ... M-1
Roberts Rd ... A8,J8-J9
Robertson Rd ... D-8
Rock Hill Rd ... J5-I5
Rock McClain Rd ... G-7
Rogers Rd ... D-4
Rolling Hill Ln ... K-12
Rook Rd ... D-12
Ross Rd ... B7-B8,I11
Rowlett Ln ... G-4
Rowlett Rd ... G-4
Roy Vowell Rd ... C-4
Royal Crown Rd ... N-7
Rubin White Rd ... N-7
Rushing Rd ... F-2
Russell Dr ... E-1
Rutherford Rd ... D-9
Ruthville Rd ... C-5
Ryan Rd ... F-2
Salem Rd ... M-2
Salmon Rd ... F12-G12
Sample Rd ... L-3
Sand Hill Rd ... F-4
Sandhill Ln ... I-9
Sandhill Rd ... I8-I9
Sandy Branch Rd ... C-6
Sawyers Rd ... J-10
Scarbrough Rd ... K-9
School Rd ... D10-D11,M10
Scott Rd ... E-9
Seals Rd ... G-1
Seminary Rd ... L-9
Shades Bridge Rd ... L5-M9,M6
Shadtown Rd ... E1-F2
Shady Grove Rd ... F6,M9-M10
Shady Ln ... G-10
Shafter Rd ... K-6
Shankle Rd ... G-12
Sharon Rd ... H5-H6
Shaw Rd ... L-8
Sheltie Rd ... D-4
Shiloh Rd ... N5-N6
Shobe Rd ... H-9
Shuff Rd ... F10-G10
Sidney Baird Rd ... N5-N6
Sidonia Rd ... I2-I4
Sidonia-Kenton Rd ... H1-I1
Sierra Ln ... K-11
Simmons Rd ... G6,H1
Simpson Rd ... C-6
Skullbone Rd ... M-7
Smith Cardwell Rd ... B-2
Smith Rd ... D3-D4,M9-N9
Snyder Rd ... E-6
Somers Rd ... K-1
Stafford Rd ... D-8
Staffords Store Rd ... K8-N8
Stanley Chapel Church Rd ... E-1
Stanley Terrell Rd ... E-1
State Line Rd ... A3-A8,A11-A12
Steel Levee Rd ... H-12
Steele Levee Rd ... H-12
Stella Ruth Rd ... G3-G4
Stephenson Ln ... H-4
Stephenson Rd ... B11-B12
Stewart Rd ... F-2
Stover Rd ... D-4
Sullivan Ln ... K-10
Sullivan Rd ... K-7
Summer Rd ... G-4
Swinging Limb Rd ... F-10
Taylor Moore Rd ... H-1
Taylor Rd ... M5-M6
Templeton Rd ... G-5
Terrell Rd ... D1,D2
Thomas Rd ... B-5
Thomason Rd ... G-10
Thomas Russell Rd ... B-3
Thompson Rd ... H-1
Thompson Creek Rd ... G10-H10
Three Point Rd ... G-3
Tillman Rd ... J-2
Tom Counce Rd ... B-4
Tommy Duffy Loop ... J1,K1
Toole Pate Levee Rd ... J1-J2
Tosh Rd ... M-2
Totten Rd ... B-1
Travis Rd ... L-9
Travis Chapel Rd ... H6-I6
Traywick Rd ... J-12
Trevathan Rd ... G-4
Triple B Rd ... G-5
Tucker Rd ... I-6
Tumbling Creek Rd ... H12-J12
Turbeville Rd ... D-7
Turner Rd ... C-12
Turnpike Rd ... D-3
Two Notch Rd ... G-11
Union Church Ln ... K10-K11
Union St ... I-10
Unity Rd ... D8-D9
Vaughn Rd ... C-5
Victory Rd ... I-3
Vinson Ln ... L-12
W C Nursing Home Rd ... G-6
Wade Rd ... F-1
Walker Rd ... C-7
Wall Rd ... B6-B7
Wall Loop Rd ... B-7
Wallace Rd ... G-4
Walnut Church Grove Rd, E ... C-4
Walnut Church Grove Rd, N ... B-4
Walnut Grove Church Rd ... K1-K2
Walnut Grove Rd ... C5,J1-L1
Ward Rd ... J-9
Wards Chapel Rd ... J-8
Warix Rd ... I-1
Watershed Rd ... H-4
Watts Rd ... F10-G10
Wayne Lloyd Rd ... N-7
Weakley Rd ... D6-E6
Webb Rd ... C11-C12,I10,K2-L2
Webber Rd ... D-11
Wesley Chapel Rd ... E10-E11
Wheeler Rd ... C-8
Whispering Hills Rd ... C-7
White Clay Rd ... I3-I4
White Rd ... H4,K8-K9
Whitlow Rd ... E-4
Whitworth Rd ... J-1
Wildcat Lane Rd ... L4-M4
Wiley Rd ... K-2
Wilkens Rd ... L-10
Wilkinson Rd ... A-7
Will Young Rd ... J-7
Williams Rd ... D10-E10,J12
Willow Ln ... I-8
Wilson Rd ... H-2
Wingo Levee Rd ... J6-J7
Winstead Ln ... E-8
Winstead Rd ... E-8
Winston Rd ... M-11
Winwood Ln ... C7-C8
Wolf Creek Rd ... C-3
Woodard Rd ... G-12
Woodlawn Rd ... K4-K5
Woodruff Rd ... G-9
Woods Rd ... J10-J11
Workman Rd ... E-9
Workman Cemetery Rd ... A10-B10
Worth Rd ... C-6
Wren Rd ... L-8
Wright Rd ... E9,J10
Wyatt Rd ... E-8
Yarbro Rd ... J-1
Yeargin Rd ... L8-L9
Young Ln ... L-11

Places of Interest

Bethel College ... L-12
Big Cypress Tree State Park ... J-3
Center for Adult & Continuing Education ... G-8
City Lodge #551 ... G-4
Garrett Lake ... F-11
Martin Recreation Area ... G-4
McKenzie Park ... K-12
Mike Snider Park ... I-10
Pitt & Callins Fields ... K-5
Volunteer Community Hospital ... F-3
University of Tennessee at Martin ... E-4
Weakley County Country Club ... I-5
Westview High School ... G-4